

2017 ANNUAL REPORT INFO SHEET

For the Fiscal Year ending June 30th, 2017



A Child's Haven is a 501(c)(3) organization that treats children with developmental delays as a result of limited resources, abuse, or neglect, and provides support and education for both the child and their families. It's our goal to ensure that all children in our community are prepared to start school and have families that nurture their success.

WHAT WE DO

Child & Family Services:



- Therapeutic Childcare Services & Individual Therapy
- Home Visitation
- Parent Support & Education



Intended Outcomes:

- Improve child behavioral and developmental issues
- Support school readiness
- Develop effective parenting skills
- Build stronger parent-child relationships
- Increase family self-sufficiency

Therapeutic Childcare Can Heal Adverse Childhood Experiences (ACE's)!



LONGTERM PERSONAL IMPACT

Childhood experiences, both positive and negative, have tremendous impact on lifelong health and opportunity.



LONGTERM COMMUNITY IMPACT

Without aggressive intervention, this damage can become permanent and lead to a lifetime of suffering that affects the entire community — through substance abuse, poor school performance, depression, and violence.

FAMILY OUTCOMES AND MEASURES FOR FISCAL YEAR END 2017

Therapeutic Childcare Services

Our Bachelor degreed team members strengthen each child through customized therapy, love, support, and nutritious food.



114

Children received services averaging 10 months of treatment per family.

19,985

Healthy meals served to children.

83,868

Miles driven by ACH Transportation Dept. to transport children to and from services.

86%

Children who successfully discharged demonstrated measurable improved behavior. (CBCL scores)

14,128

Hours of Therapeutic Childcare and Clinical Treatment were provided.

Home Visitation

Licensed Family Support Counselors visit each family weekly to identify goals, improve family interactions, develop positive parenting skills and to improve the family's overall mental health.



228

Number of parents or caregivers served

1,521

Home Visits were completed.

89%

Families reported that they had increased knowledge and gained the skills to be able to help their child.

98%

Families reported that they are satisfied with the services offered by A Child's Haven.

100%

Families with a need identified at enrollment received a out-of-agency referral.

Parent Education Support

Our evidenced based parenting classes reinforce the one-on-one home visit training and provide the tools they need to raise healthy and successful children.



54

Hours of Parent Education Class was administered.

48

Families completed the 12-week parenting group course

93%

Caregivers reported that they deal more effectively with daily problems or challenges after program services.

96%

Caregivers reported "I feel more confident with my ability to parent my child."

98%

Families reported that their expectations of provided services were met and/or exceeded.

WHO WE SERVE

A Child's Haven treats children ages 3 months-5 years old and their families.

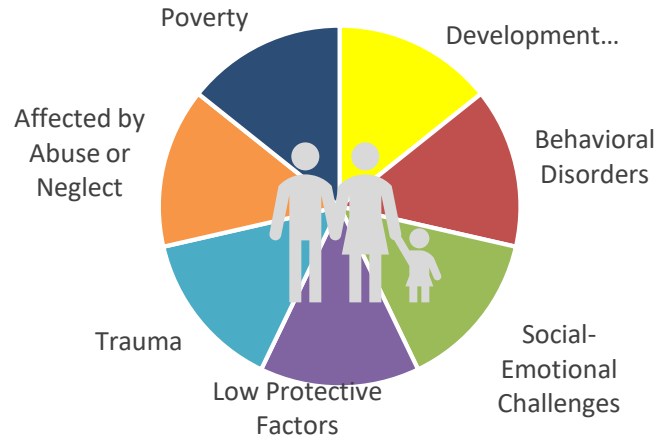
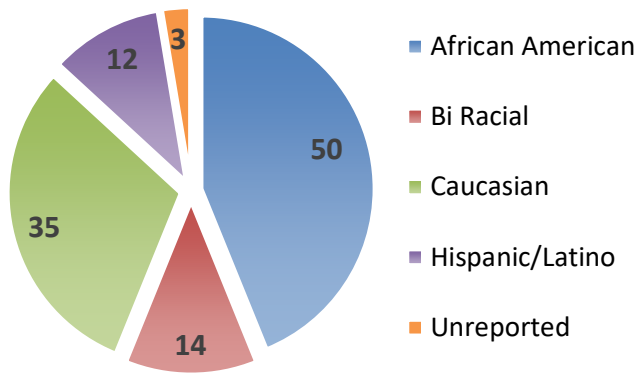

MARITAL STATUS



68%

Of families were headed by a single parent

OUT OF HOME



27%

Of children were living in foster care or with a relative due to abuse or neglect by a caregiver

EDUCATION



77%

Of families had no more than a high school education

EMPLOYMENT



39%

Of families reported to be unemployed

MEETING THE NEED

50

AVERAGE CLIENTS WAITING for services at any given time

194

NEW CLIENT REFERRALS received this year alone

\$37,800

TREATMENT COST each child/family unit

\$13

RETURN TO THE PUBLIC TREASURY for every \$1 invested in programs like A Child's Haven

STRONG COMMUNITY SUPPORT

Our work isn't possible without the generosity of investors, volunteers, and our strategic community partners. They range in industry and location, but the impact is priceless. Join us in building a brighter future for children in the Upstate by partnering with and funding A Child's Haven.

110

VOLUNTEERS DONATED 1,427 HOURS TO OUR CAUSE

COLLABORATORS

Children's Trust of South Carolina
First Steps of Greenville County
LiveWell Greenville
Parents as Teachers
Prevent Child Abuse SC



MAJOR FUNDERS

Children's Hospital of Greenville Health System
Children's Trust of SC
Community Foundation of Greenville
First Steps of Greenville County
John I. Smith Charities
SYNNEX Share the Magic Foundation
The Duke Endowment
United Way of Greenville County